Pentaminortude

Robert W Brown

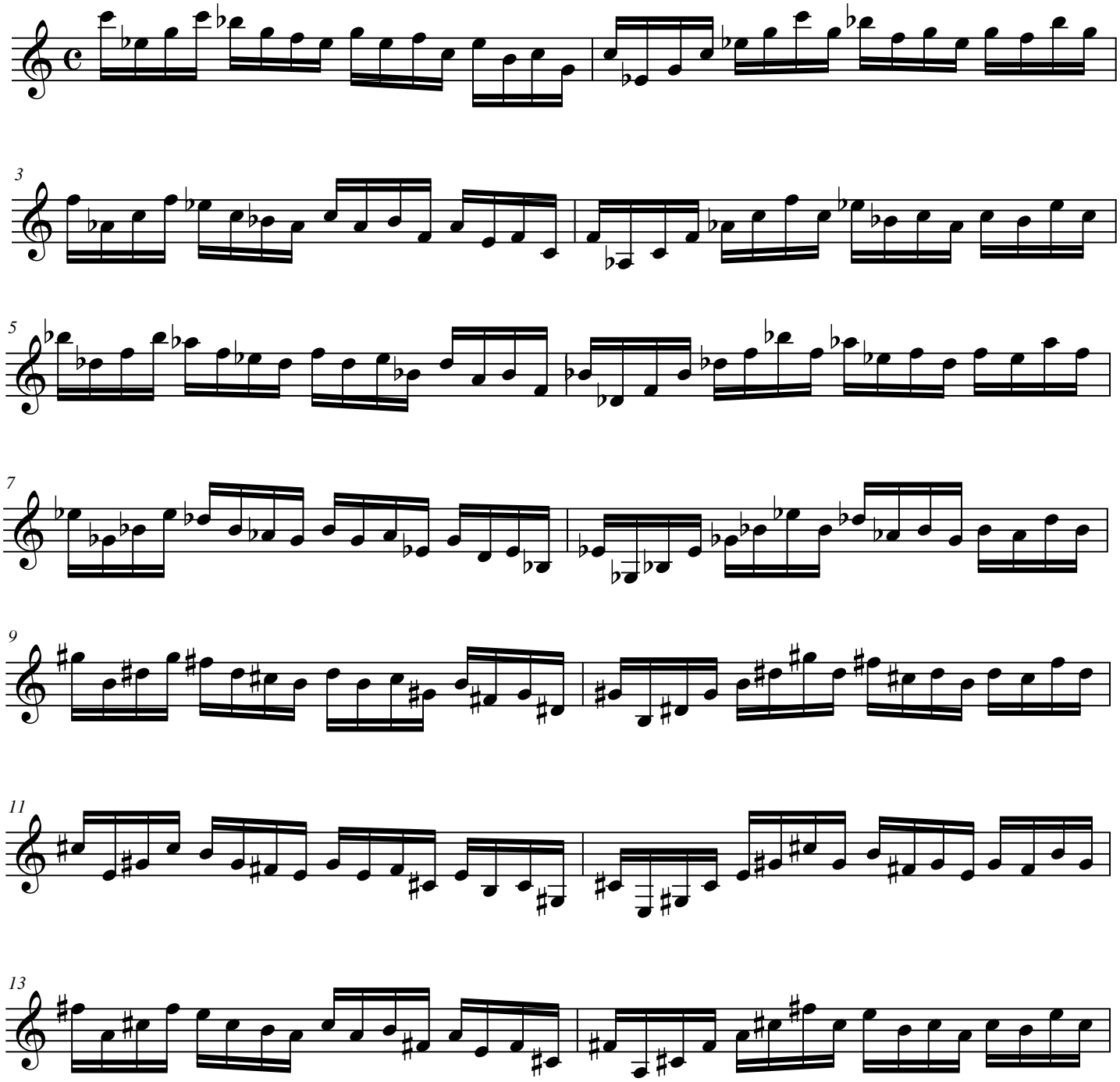

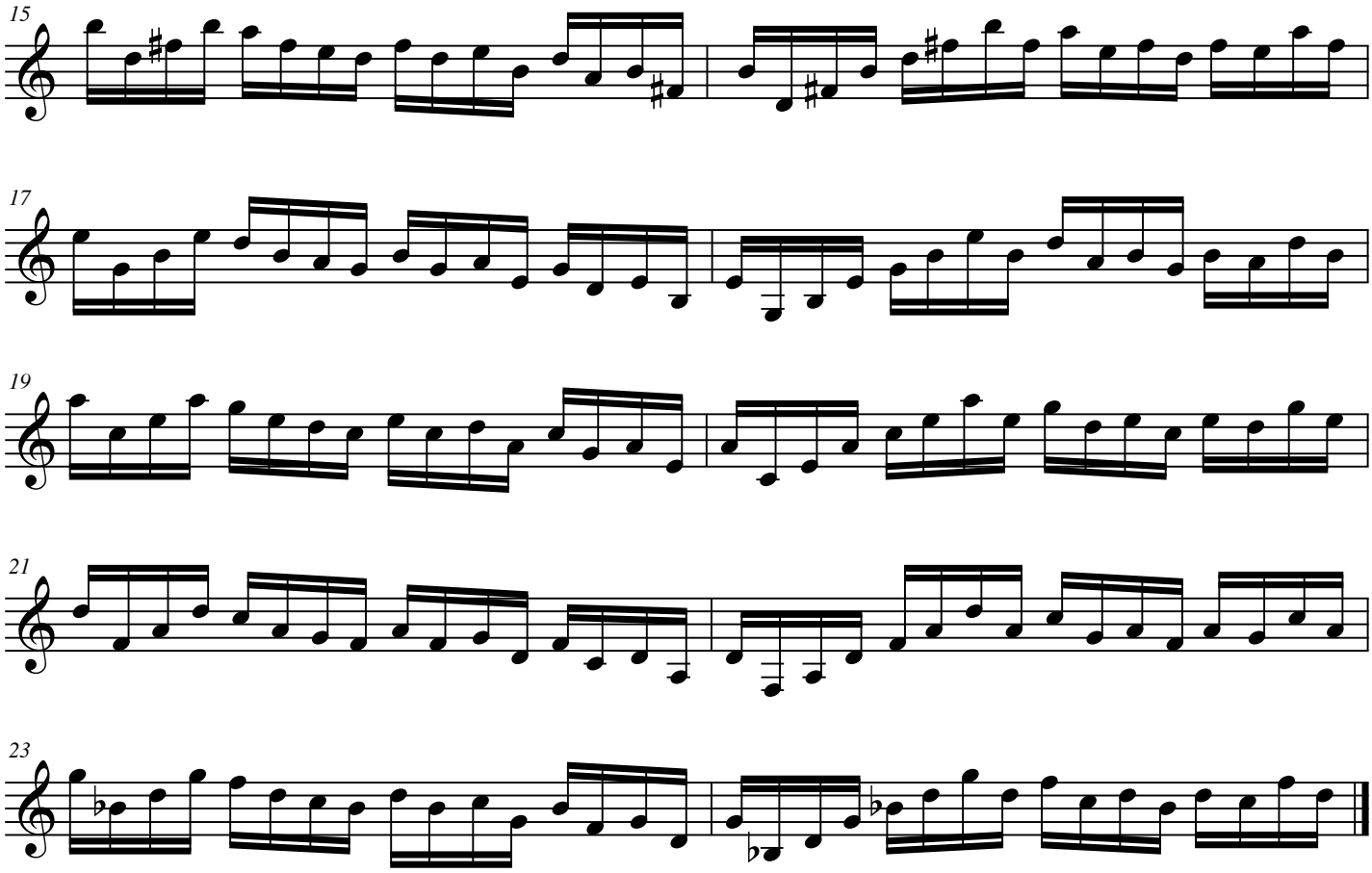
15
17
19
21
23